

An aerial photograph of the Melbourne skyline, featuring a prominent skyscraper with a golden glass facade on the left. The city is densely packed with various buildings, and a train is visible on tracks in the lower right. The sky is blue with scattered clouds. A black diagonal graphic element is overlaid on the right side of the image.

MELBOURNE
SKYDECK

GROUP
EXPERIENCE
PACKAGES

CENTRAL
EQUITY



INTRODUCING MELBOURNE SKYDECK

Located in the heart of the city, Melbourne Skydeck embodies the essence of Melbourne and its surrounding wonders. Boasting the title of the Southern Hemisphere's tallest observation deck, the Melbourne Skydeck offers an awe-inspiring experience that captivates, entertains, and educates visitors with its breathtaking and dynamic views. It immerses guests in a realm of suspended thrills, complemented by cutting-edge virtual and augmented realities, providing a truly mesmerizing adventure.

It's Melbourne on another level!

GROUP EXPERIENCE PACKAGES

Looking for a unique group or team outing? Gather your friends or colleagues and embark on an unforgettable adventure at Melbourne Skydeck, an unparalleled activity that can't be found anywhere else in Melbourne. Situated 88 floors above the city, Melbourne Skydeck provides an unparalleled view, along with cutting-edge virtual reality experiences and delectable gourmet food and beverage options carefully crafted by Executive Head Chef Renee Martillano. Every package includes a dedicated group service host and a designated area where your group can relish quality time together.

	Price Per Person	Admission	VR Theatre	Edge & Digital Photo	Designated VIP Space	Group Host	Beverage Package	Canapés
Thrill Seeker Package	\$110	✓	✓	✓	✓	✓	2 hours	✓
Voyager Experience Package	\$90	✓	✓		✓	✓	1 hour	✓
Edge Experience Package	\$90	✓		✓	✓	✓	1 hour	✓

EXPERIENCES

Virtual Reality Voyager Theatre

The first of its kind in the Southern Hemisphere and largest of its kind in the world, the award-winning Voyager Theatre VR takes you on an immersive virtual journey around 16 iconic Melbourne and Victoria experiences. From feeling the thrill of riding Luna Park's rollercoaster, to the thunderous crowd at the MCG you'll be amazed by the 360-degree cinematic and sensory voyage in 6D, Super 8K high-definition and scent sensations.

Edge

There's the view, then there's standing 88 floors above Southbank with nothing but a transparent glass floor beneath you. A world-first, Edge suspends thrill seekers in a transparent glass cube that projects three metres out from the Skydeck, leaving guests suspended nearly 300 metres above the streets. Challenge your group, face their fears and push their boundaries. This heart-pounding experience promises unforgettable memories.

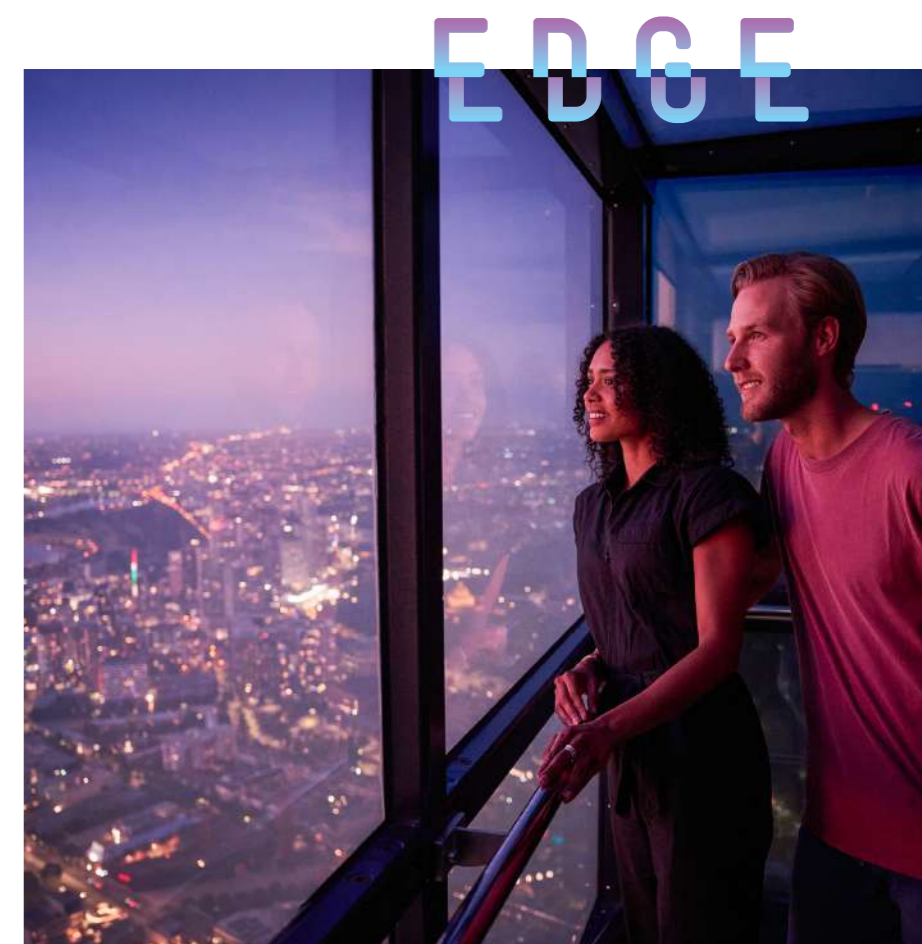

PACKAGES

EDGE EXPERIENCE PACKAGE

Experience new heights with our comprehensive Edge Experience Package. Your dedicated host will greet you at ground level and guide your group to our state-of-the-art high-speed lift, whisking you 285m above Melbourne in an astonishing 38 seconds. During your 1.5-hour exclusive VIP session, you'll enjoy a delectable one-hour canapes and drinks package in a VIP space. Afterwards, each member of your group will have the opportunity to experience the Edge, a transparent glass cube suspended above Melbourne's bustling streets, offering an exhilarating thrill from the Melbourne Skydeck.

Cost: \$90pp* | *Min 20 guests, Max 40 guests*

VOYAGER EXPERIENCE PACKAGE

Be immersed in the stories of Melbourne with an exceptional VR experience, preparing yourself for an immersive 360-degree cinematic expedition that will transport you through 16 iconic Melbourne locations, enhanced by sensational 6-D effects. Your host will guide you 88 floors high to see Melbourne from a new perspective at the iconic Melbourne Skydeck. In your exclusive VIP area, indulge in a one-hour drinks package along with a selection of delectable canapes, creating the perfect setting for your group to connect, bond, and relish the afternoon together.

Cost: \$90pp* | *Min 20 guests, Max 40 guests*

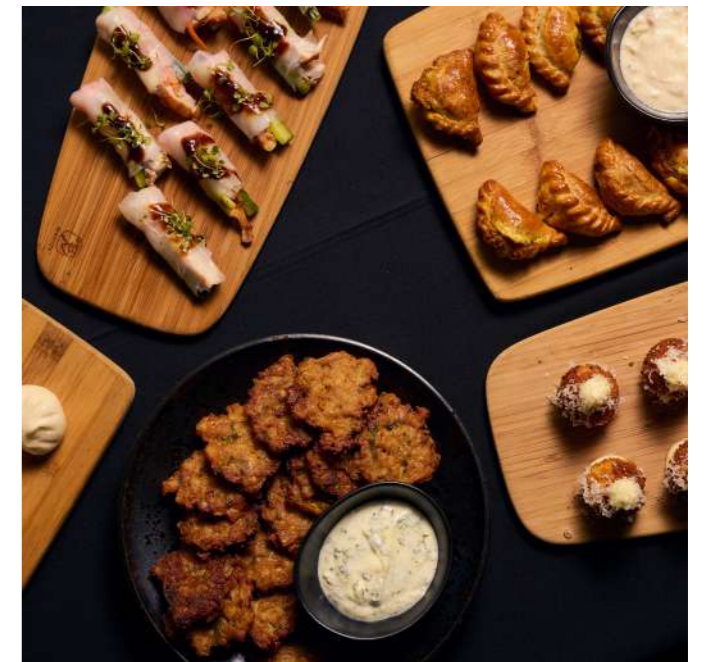

THRILL SEEKER PACKAGE

Experience the ultimate adventure with our all-inclusive Thrill Seeker Package. Your thrilling journey kicks off in our Voyager Theatre, where you'll be captivated by a mind-blowing 360-degree cinematic expedition through 16 iconic Melbourne locations, all brought to life with sensational 6-D effects. After the exhilarating theatre experience, your dedicated host will escort you to your exclusive group area situated 285m above Melbourne, offering a mesmerizing cityscape view. Here, your two-hour VIP session filled with refreshing beverage and delectable canapes will commence. To further enhance the excitement, each member of your group will have the chance to take turns experiencing The Edge—a thrilling adventure that suspends daring guests above Melbourne's bustling streets in a translucent glass cube, seamlessly extending from the Melbourne Skydeck.

Cost: \$110 pp* | *Min 20 guests, Max 40 guests*



**Please note that minimum food and beverage spend requirements are applicable.*

CANAPÉ OPTIONS (CHOOSE FROM 3)

HOT CANAPÉS

- Tomato, basil & bocconcini arancini, pesto aioli v, gf
- Fried prawn wonton, coriander, chilli dip
- Spiced chicken skewer, ginger, lemongrass & coriander glaze gf
- Onion bhaji, coriander, green chilli yoghurt v
- Argentinian beef & chimichurri pie, tomato jam
- Steamed shiitaki & vegetable dumpling, soy dip v
- Hot chip bowls, onion, parmesan v, gf

COLD CANAPÉS

- Roasted heirloom tomato & mozzarella tartlette, basil v, gf
- Roast duck, thai coconut pancake, coriander
- Lamb backstrap, marinated beetroot, sunflower seed emulsion gf

DESSERT CANAPÉS

- Chocolate fudge, freeze dried raspberry gf

BEVERAGE PACKAGE

BEERS AND CIDER

- Peroni Red
- Mornington Peninsula Draught
- Coldstream Apple Cider

Please choose one sparkling, one white and one red from our selection

WINE SELECTION

- Peg & Bull Premium Vintage Prosecco (South East Australia)
- Redbank Victor Pinot Grigio (King Valley, VIC)
- Windy Peak Sauvignon Blanc (King Valley, VIC)
- Mount Macleod Pinot Noir (Gippsland, VIC)
- The Drives Shiraz (Heathcote, VIC)

UPGRADES AND ADD ONS

- Additional 3 canapés per person for an extra \$20pp
- Signature Bar 88 Cocktail \$18pp
- Cheese/charcuterie/antipasto platters - \$100 per platter (approx. 10 guests grazing style)
- Additional hour beverage package for an extra \$20pp
- French Champagne
 - Edge or Voyager Experience package \$40pp
 - Thrill Seeker package \$50pp



THE SPACE

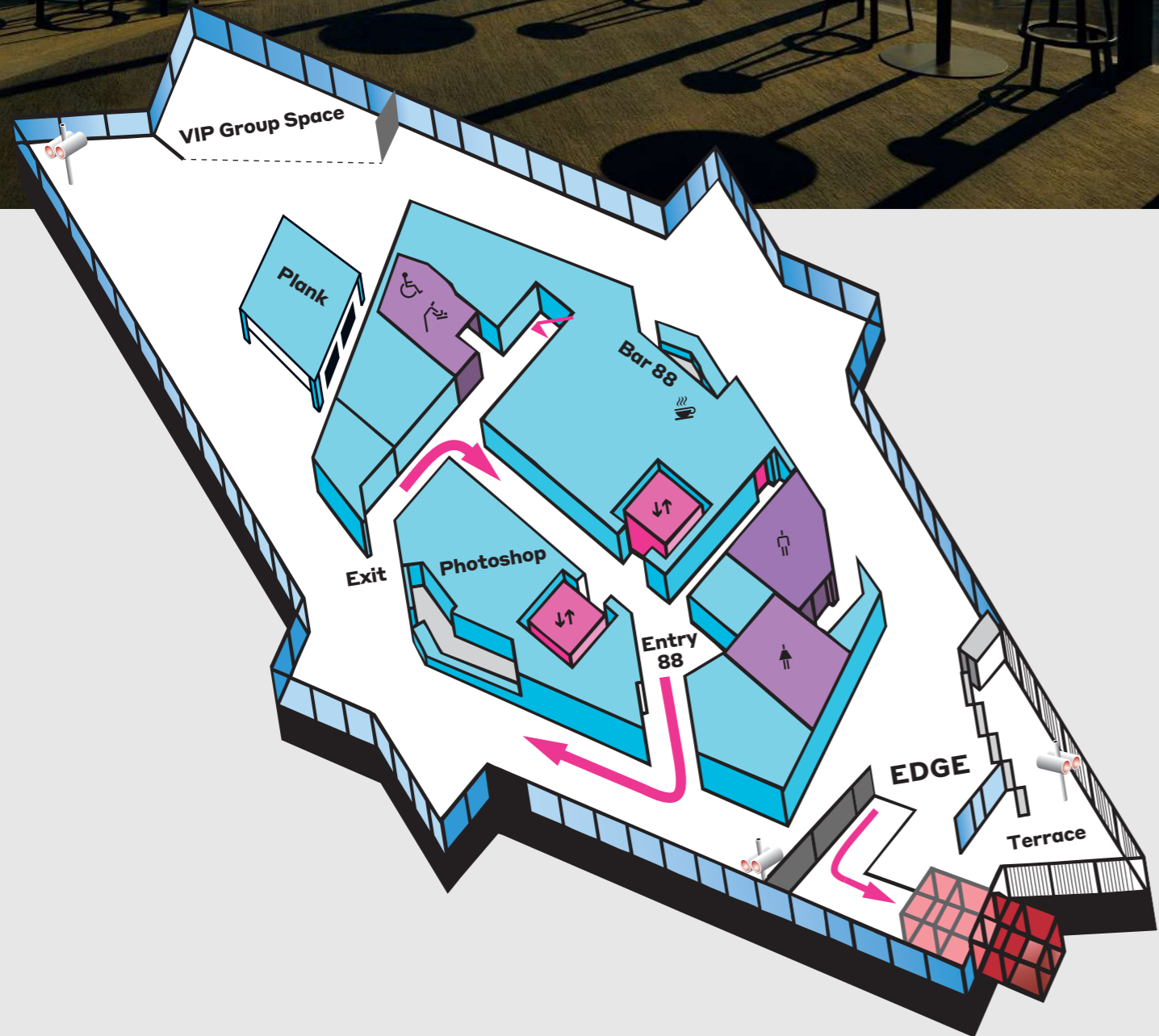

TERMS AND CONDITIONS

CONFIRMATION & DEPOSIT

Confirmation of a booking by the client must be made within seven days of a tentative reservation being confirmed, by returning the signed confirmation agreeing to these terms and conditions and paying a 50% deposit. If the confirmation is not received within seven days, the venue reserves the right to cancel a booking and allocate the space to another client.

FINAL PAYMENT

Full payment must be made 7 days prior to the date of the event, either by electronic funds transfer or credit card. Melbourne Skydeck accepts Visa and MasterCard. If payment is not made by the event date, or an arrangement for payment after the event is not agreed upon by the venue and client, the venue reserves the right to not host the client event.

CANCELLATION

In the case of an event cancelling the following terms and conditions are applicable:

- For 15 days or greater notice, the deposit will be refunded in full.
- If 14 days or less notice, the cancellation fee will be 50% of the total revenue anticipated at the time of booking.
- A change or postponement of an event within the timings above will be considered a cancellation and the above charges will apply.

FINAL ATTENDANCE

Final number of confirmed guests is required seven working days prior to your event. If final numbers are not confirmed, an invoice will be issued for the estimated number of guests anticipated at the time of booking, whether full attendance is received. It is the responsibility of the client to contact the venue regarding final numbers.

PRICES

All prices are current at the time of the quotation and are subject to revision prior to the signing of the confirmation agreement. Prices are inclusive of any goods and services or similar added tax. Please note menus and pricing are subject to change without notice. Although every endeavour is made to obtain your selected food and beverages, due to supplier stock availabilities no guarantee is provided that your selection will be available in the required quantity. A comparable item will be offered in this instance.

FOOD ALLERGIES

The venue will take every reasonable action to ensure guests with dietary allergies are catered for appropriately but cannot be held responsible should exposure to a particular allergen occur.

DESIGNATED TIMES AND DURATIONS

The client agrees to begin the event and vacate the designated event space at the contracted times. The event duration can only be extended by the client, or your nominated representatives, in consultation with the management subject to an agreement to incur this additional cost. Beverages and associated additional costs will be charged on a pro rata package increase, based on full guest numbers confirmed for the event, and will be payable on the completion of the event.

DISPLAYS & SIGNAGE

Unless approved by venue management prior to the event, no signs, displays, labels or decorations are to be nailed, screwed, taped, stapled or adhered to any surface or part of the venue.

DAMAGE & CLEANING

Clients are financially responsible for any damage sustained to the venue and its contents and property prior to, during and after the event by the client, guests or suppliers engaged by the client. If cleaning is required beyond the normal required function contractors, this extra fee is the responsibility of the client. Confetti, glitter, poppers, streamers or rice are not permitted. It is the responsibility of the client to ensure their guests are notified of this.

RESPONSIBILITY

The venue management will take necessary care but does not accept responsibility for the damage or loss of client, supplier or guest items left on the premises prior to, during, or after the event. The onus to arrange insurance is that of the client.

RESPONSIBLE SERVICE OF ALCOHOL

Melbourne Skydeck management and staff adhere to strict State of Victoria Responsible Service of Alcohol regulations and all clients and guests are required to adhere to these regulations. Venue management reserves the right to exclude or eject any objectionable persons from the premises. In addition, the management reserves the right to stop entertainment, gaming or other activity, which in their opinion is illegal, improper, indecent or unsafe and is a likely nuisance.

BUILDING RULES

The venue is a member of the Eureka Tower Body Corporate and is required to comply with all rules in relation to the Eureka Tower building. The Body Corporate are also responsible for the operation of the building services including the lifts. All clients agree to comply with all the building rules including all fire and safety procedures and possible evacuations and acknowledge that venue management are not responsible for any interruption or inconvenience which may occur due to the building rules or building services under the Body Corporate's control.



 @melbourneskydeck

 @melbourneskydeck

Melbourne Skydeck

(03) 9693 8888 | events@melbourneskydeck.com.au | melbourneskydeck.com.au

Melbourne Skydeck All information & prices are correct at time of Publication (Jun 2023) and subject to change without notice.

MELBOURNESKYDECK.COM.AU